N.W. 1/4 OF S.E. 1/4

SECTION 17, T.6N., R.1W., S.L.B.&M.
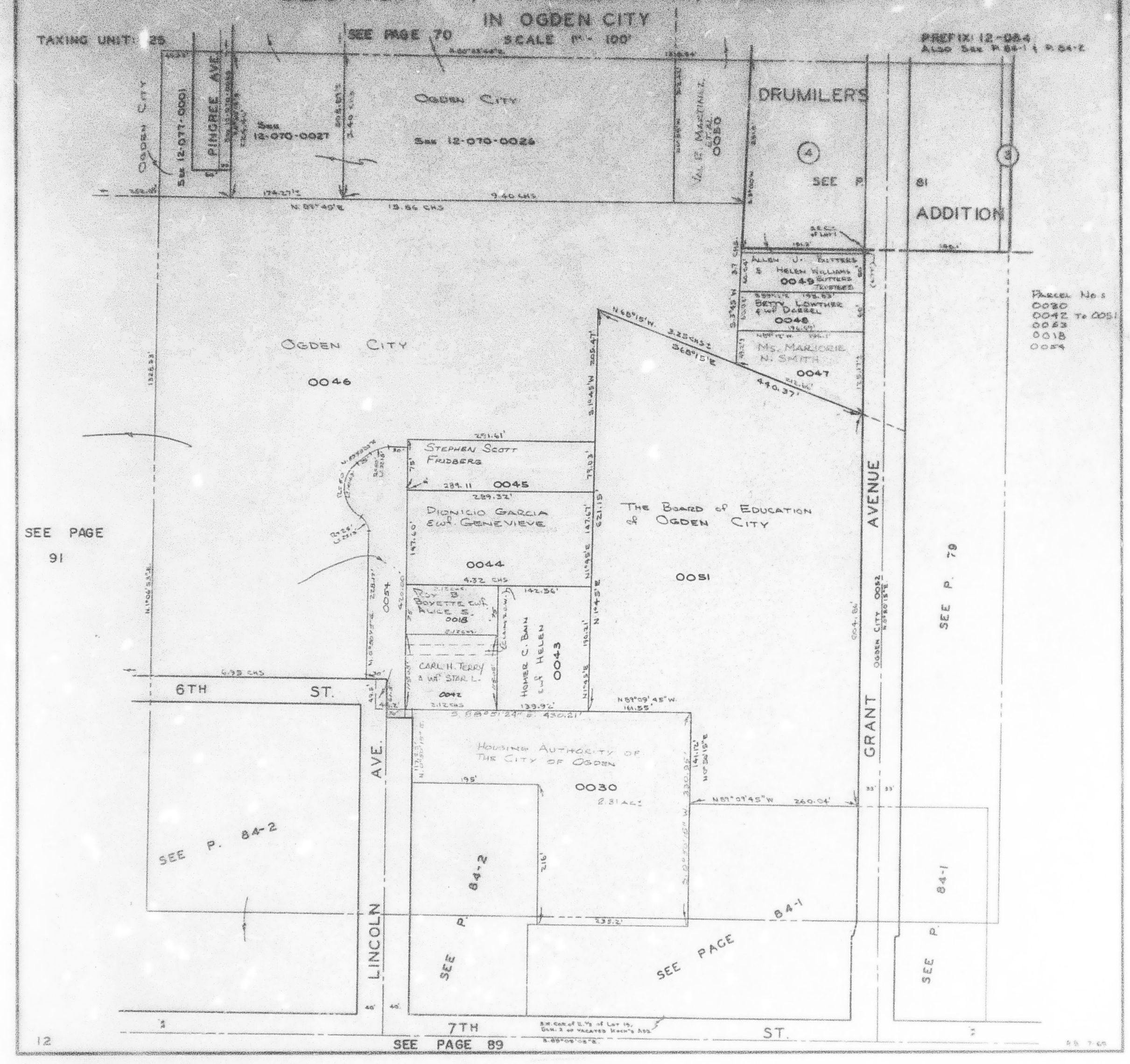
IN OGDEN CITY